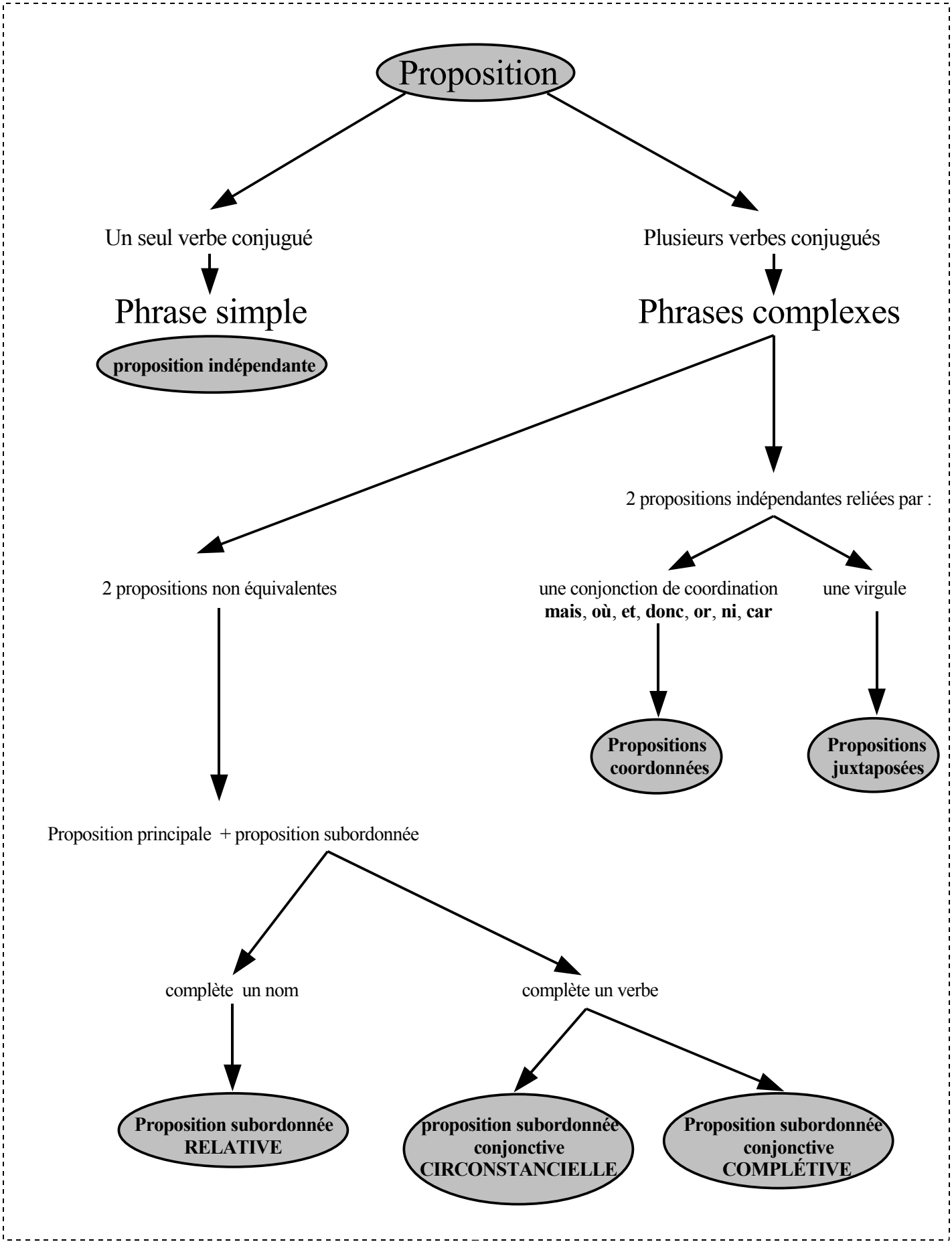G14 Les propositions (récapitulatif)